

# Patient report

Bio-Rad                      DATE: 04/11/2020  
D-10                         TIME: 12:40 PM  
S/N: #DJ4I016123        Software version: 4.30-2  
Sample ID:                 10650653  
Injection date             04/11/2020 12:32 PM  
Injection #: 10             Method: HbA1c  
Rack #: ---                 Rack position: 2

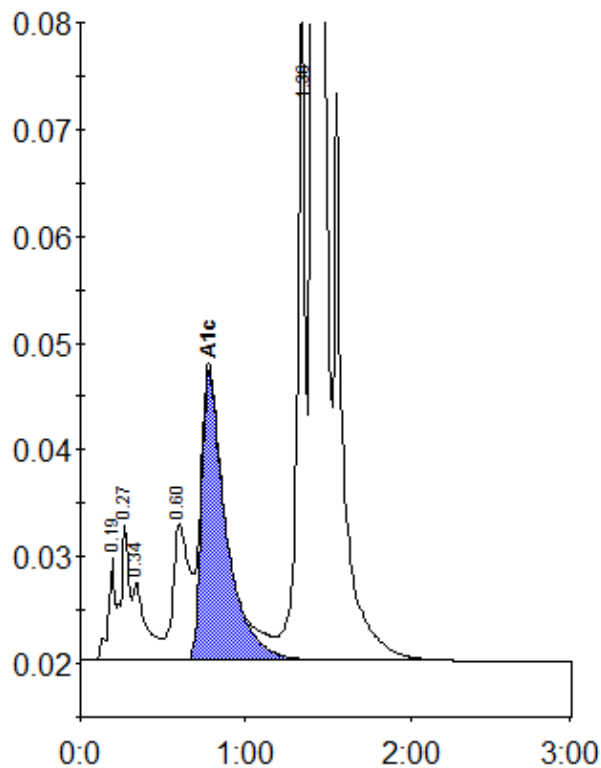

Peak table - ID: 10650653

| Peak        | R.time | Height  | Area    | Area % |
|-------------|--------|---------|---------|--------|
| A1a         | 0.19   | 9590    | 27023   | 0.8    |
| A1b         | 0.27   | 12722   | 42492   | 1.3    |
| Unknown     | 0.34   | 7302    | 42283   | 1.3    |
| LA1c/CHb-1  | 0.60   | 12789   | 89164   | 2.7    |
| A1c         | 0.78   | 27131   | 280593  | 10.9   |
| P3          | 1.36   | 75419   | 232379  | 7.0    |
| A0          | 1.41   | 798507  | 2593955 | 78.4   |
| Total Area: |        | 3307891 |         |        |

|                |      |
|----------------|------|
| Concentration: | %    |
| A1c            | 10.9 |